203 Hark! the Herald Angels Sing

A great company of the heavenly host [was] praising God and saying, "Glory to God in the highest, and on earth peace to men on whom his favor rests." Luke 2:13, 14

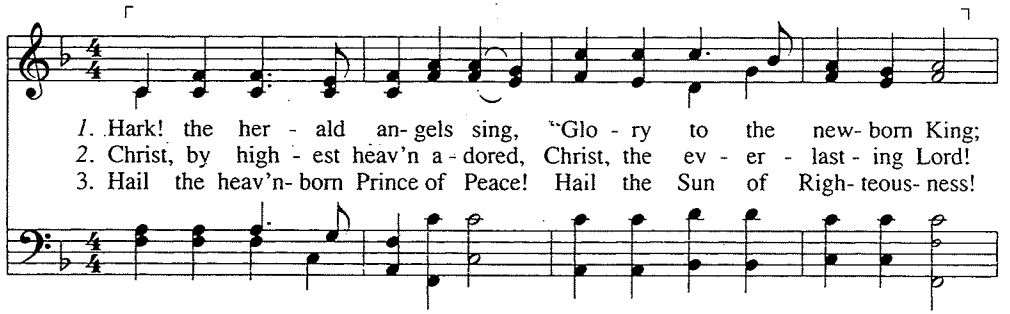

1. Hark! the her - ald an- gels sing, "Glo - ry to the new- born King;
2. Christ, by high - est heav'n a - dored, Christ, the ev - er - last - ing Lord!
3. Hail the heav'n- born Prince of Peace! Hail the Sun of Righ- teous- ness!

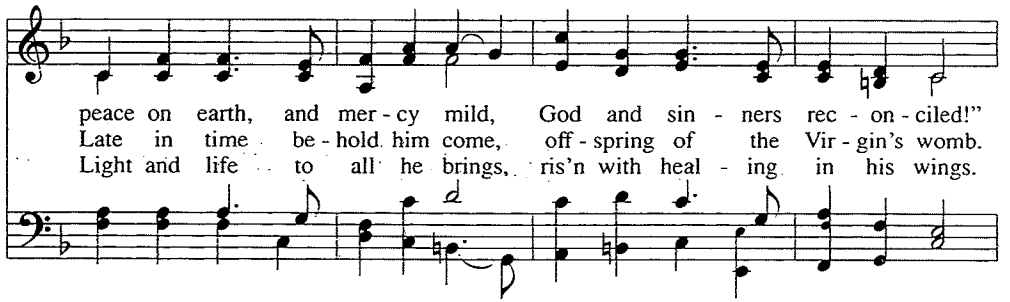

peace on earth, and mer - cy mild, God and sin - ners rec - on - ciled!"
Late in time be - hold him come, off - spring of the Vir - gin's womb.
Light and life to all he brings, ris'n with heal - ing in his wings.

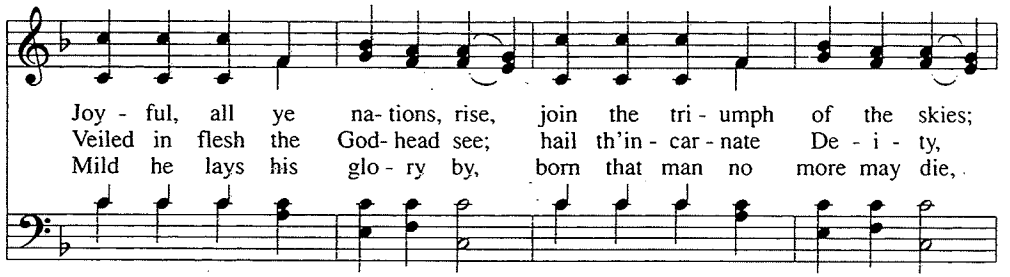

Joy - ful, all ye na- tions, rise, join the tri - umph of the skies;
Veiled in flesh the God- head see; hail th'in - car - nate De - i - ty,
Mild he lays his glo - ry by, born that man no more may die,

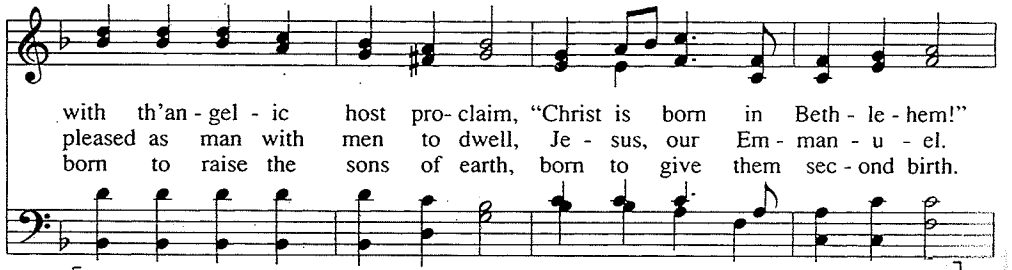

with th'an - gel - ic host pro- claim, "Christ is born in Beth - le - hem!"
pleased as man with men to dwell, Je - sus, our Em - man - u - el.
born to raise the sons of earth, born to give them sec - ond birth.

REFRAIN

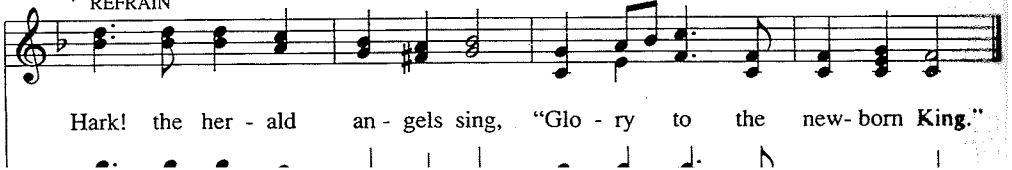

Hark! the her - ald an - gels sing, "Glo - ry to the new- born **King.**"

207 Good Christian Men, Rejoice

Today in the town of David a Savior has been born to you; he is Christ the Lord.
Luke 2:11

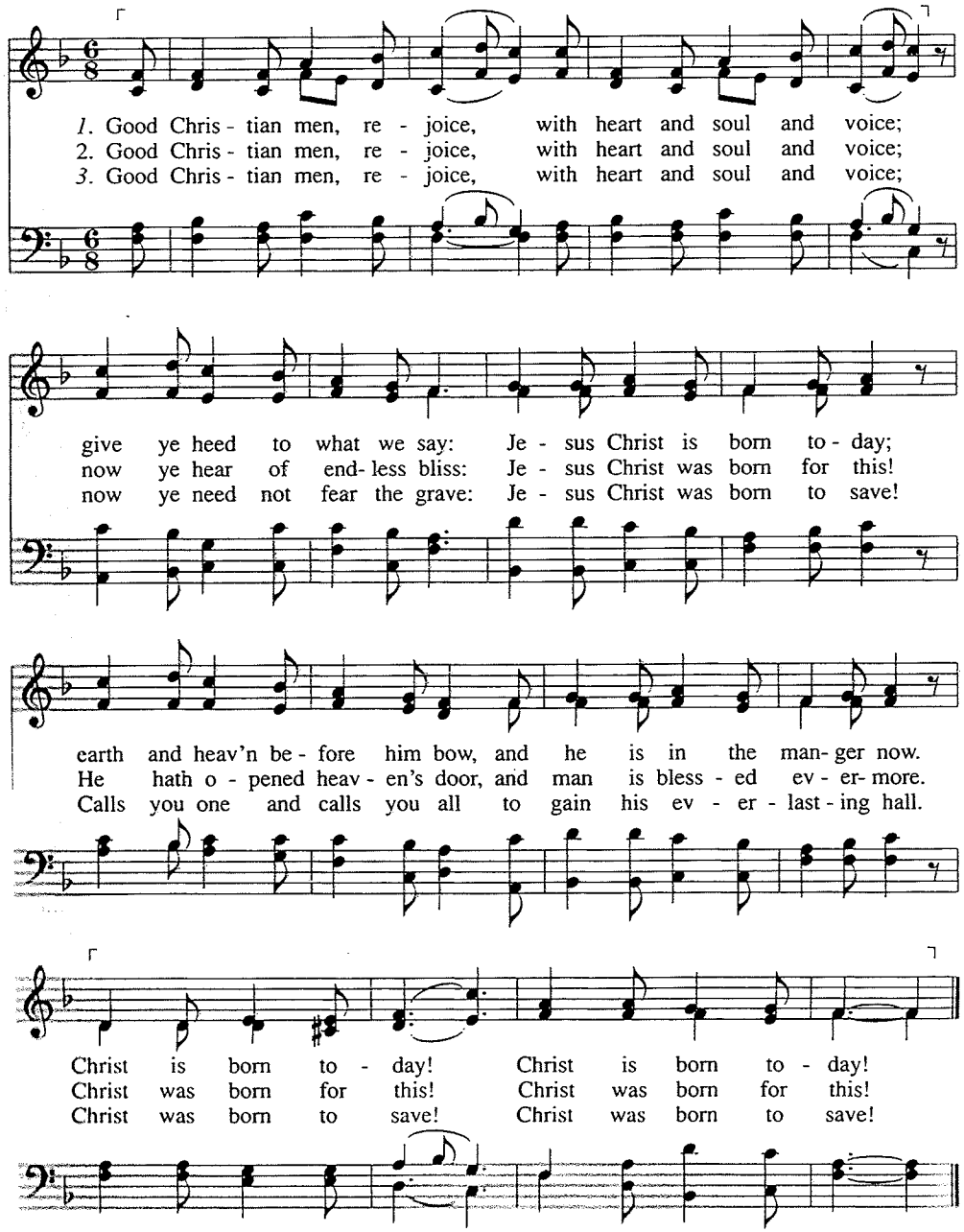

Medieval Latin carol
t. by John Mason Neale, 1853, alt
alt. 1961

IN DULCI JUBILO 6.6.7.7.7.6.5.5
German melody, 14th cent
Arr. by W. D., 1910

From heaven you came

The Servant King

Introduction: bars 5-9

Words and music: Graham Kendrick

Not too fast

1. From heaven you came, help-less babe, en-tered our world, your glo - ry veiled;
2. There in the gar - den of tears, my hea - vy load he chose to bear;
3. Come, see his hands and his feet, the scars that speak of sa - cri - fice,
4. So let us learn how to serve, and in our lives en - throne him;

Capo 3: Am E Fmaj7 G C F C G

5

not to be served, but to serve, and give your life that we might live.
his heart with sor - row was torn, 'Yet not my will but yours,' he said.
hands that flung stars in - to space to cru - cl nails sur - ren - dered. This is our
each o-ther's needs to pre - fer, for it is Christ we're ser - ving.

Am E Fmaj7 G C F C G(sus4) G

10

God, the Ser-vant King, he calls us now to fol - low him, to bring our

C G Am Am7 F G C G

14

lives as a dai - ly of - fer - ing of wor-ship to the Ser-vant King.

D.C.

C C7 F B C G C Bm7 E7

CCLI#11174232

219 All Praise to Thee, Eternal Lord

You know the grace of our Lord Jesus Christ, that though he was rich, yet for your sakes he became poor. 2 Cor. 8:9

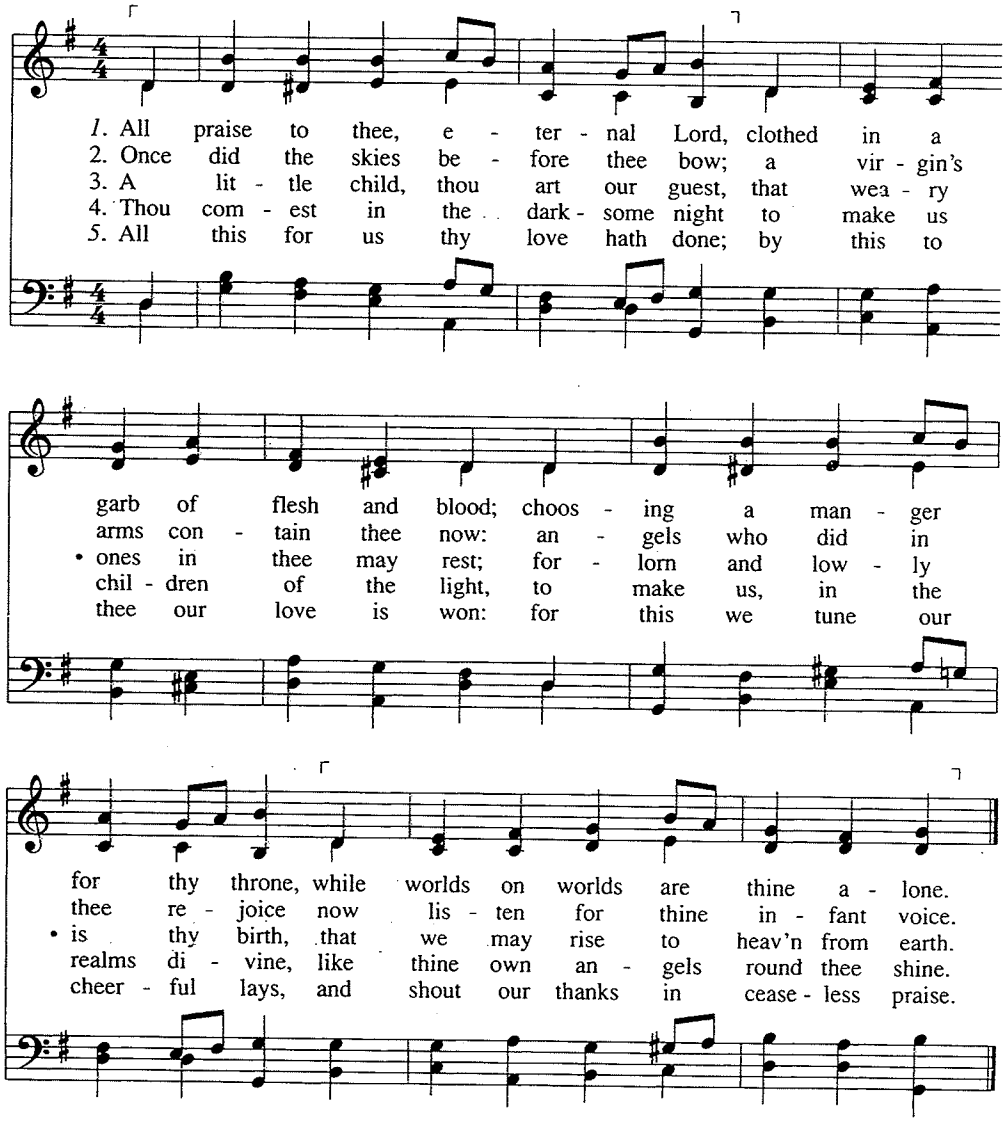

Martin Luther, 1524
Tr. in *Sabbath Hymn Book*, 1858

CANONBURY L.M.
Robert Schumann, 1839; arr.