

I show you a still more excellent way...

LOVE

November 10, 2019

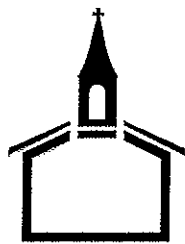

Providence

Presbyterian Church

1215 CHURCH ROAD, YORK, PA 17404 YORKPCA.ORG
Phone: 717-767-4772 Email: PPC@YORKPCA.ORG

Who is Providence?

Our Purpose: Providence Presbyterian Church exists to make disciples.

¹⁸ And Jesus came up and spoke to them, saying, "All authority has been given to Me in heaven and on earth. ¹⁹ Go therefore and make disciples of all the nations, baptizing them in the name of the Father and the Son and the Holy Spirit, ²⁰ teaching them to observe all that I commanded you; and lo, I am with you always, even to the end of the age." (Matthew 28:18-20)

Our Vision: Providence Presbyterian Church works to see every man, woman, and child in the world trusting Jesus Christ. To accomplish this we will **engage** in relationships with people who are new to us; **equip** each other to love and serve Jesus Christ; and **empower** one another to own and expand our ministries.

Welcome

We are happy you are worshiping with us today. If you are new to Providence, please fill out a visitor card located in the pockets on the chair backs or sign in using the pew pads. We also invite you to pick up a gift bag on the welcome table.

In Need of Prayer?

The office staff meets every Tuesday morning and prays for the needs of the church. If you would like prayer, please fill out a Prayer Card which can be found in the chair in front of you and place it in the offering plate or in the "Giving Box" to the left of the office door.

Children & Youth

A nursery is available for infants and toddlers through 2 years of age during the worship service. Children's Church is also offered for children from 3 years of age through Kindergarten prior to the sermon. See an usher if you have any questions.

Hearing Assistance

If you have a hearing impairment and would like an assistive listening device, please ask one of the ushers.

E-giving

If you would like to give electronically, scan the QR code to the right:



Office Hours

The office is open Tuesday through Fridays, 8:30 AM to 12:30 PM.

All hymns and praise songs printed in our bulletin are either public domain or used by permission through our Church Copyright License #653638. All Scripture is taken from the Holy Bible; New American Standard Version unless otherwise stated.

Order of Worship

"For the Lord God is a sun and shield; The Lord gives grace and glory; No good thing does He withhold from those who walk uprightly. O Lord of hosts, How blessed is the man who trusts in You!"
-Psalm 84:11-12

Welcome & Announcements

Darryl MacPherson

Call to Worship

Psalm 46:10-11

"Cease striving and know that I am God; I will be exalted among the nations, I will be exalted in the earth." The Lord of hosts is with us; The God of Jacob is our stronghold."

Responsive Call to Worship

Psalm 51:1-9

Be gracious to me, O God, according to Your lovingkindness;

According to the greatness of Your compassion blot out my transgressions.

Wash me thoroughly from my iniquity

And cleanse me from my sin.

For I know my transgressions,

And my sin is ever before me.

Against You, You only, I have sinned

And done what is evil in Your sight,

So that You are justified when You speak

And blameless when You judge.

Behold, I was brought forth in iniquity,

And in sin my mother conceived me.

Behold, You desire truth in the innermost being,

And in the hidden part You will make me know wisdom.

Purify me with hyssop, and I shall be clean;

Wash me, and I shall be whiter than snow.

Make me to hear joy and gladness,

Let the bones which You have broken rejoice.

Hide Your face from my sins

And blot out all my iniquities.

Declaration of Pardon

Romans 8:33-34

³³ Who will bring a charge against God's elect? God is the one who justifies; ³⁴ who is the one who condemns? Christ Jesus is He who died, yes, rather who was raised, who is at the right hand of God, who also intercedes for us."

Songs of Praise

And Can It Be

Chords: G, Am/C, D7, G, Am/C, D7

① And can it be that I should gain an in - t'rest
 2. 'Tis mys - t'ry all! Th'Im - mor - tal dies: who can ex -
 3. He left his Fa - ther's throne a - bove (so free, so
 ④ Long my im - pris - oned spir - it lay fast bound in
 ⑤ No con - dem - na - tion now I dread; Je - sus, and

Chords: G, D/A, A7, D, G/D, D, G

in the Sav - ior's blood? Died he for me, who caused his
 plore his strange de - sign? In vain the first - born ser - aph
 • in - fi - nite his grace!), hum - bled him - self (so great his
 sin and na - ture's night; thine eye dif - fused a quick-'ning
 all in him, is mine! A - live in him, my liv - ing

Chords: D, C, G, G/D, D7, G, D, G

pain? For me, who him to death pur - sued? A - maz - ing love!
 tries to sound the depths of love di - vine. 'Tis mer - cy all!
 • love!), and bled for all his cho - sen race. 'Tis mer - cy all,
 ray; I woke, the dun - geon flamed with light; my chains fell off,
 Head, and clothed in righ - teous - ness di - vine, bold I ap - proach

C A7 D G C

How can it be that thou, my God, shouldst
 Let earth adore, let an - gel minds in -
 • im - mense and free; for, O my God, it
 my heart was free; I rose, went forth, and
 th'e - ter - nal throne, and claim the crown, through

D G REFRAIN D D7

die for me?
 quire no more. A - maz - ing love! How can it
 • found out me.
 fol - lowed thee. A - maz - ing love! How
 Christ, my own.

G F C G Am/C G/D D7 G 7

be that thou, my God, shouldst die for me?
 can it be that thou, my God,

I Need Thee Every Hour

Capo 1: (G) (D) (G) (C) (G)

1. I need thee ev - 'ry hour, most gra - cious Lord;
 2. I need thee ev - 'ry hour; stay thou near - by;
 3. I need thee ev - 'ry hour, in joy or pain;
 4. I need thee ev - 'ry hour; teach me thy will,
 5. I need thee ev - 'ry hour, Most Ho - ly One;

(D) (G) (D) (A⁷) (D)

no ten - der voice like thine can peace af - ford.
 temp - ta - tions lose their pow'r when thou art nigh.
 • come quick - ly, and a - bide, or life is vain.
 and thy rich prom - is - es in me ful - fil.
 O make me thine in - deed, thou bless - ed Son.

REFRAIN (G) (D) (D⁷) (G)

I need thee, O I need thee, ev - 'ry hour I need thee;

(C) (G) (Am⁷) (G) (D⁷) (G) 7

O bless me now, my Sav - ior, I come to thee.

As The Deer

C G/B Am F G C G



As the deer pan-teth for the wa-ter so my soul long-eth af-ter Thee.
 You're my friend and You are my bro-ther ev-en though You are a king.
 I want You more than gold or sil-ver, on-ly You can sa-tis-fy.

5 C G/B Am F G C



You a-lone are my heart's de-si-re and I long to wor-ship Thee.
 I love You more than a-ny oth-er so much more than a-ny-thing.
 You a-lone are the real joy gi-ver and the ap-ple of my eye.

9 Am F C F Dm Em



You a-lone are my strength my shield. To You a-lone may my spi-rit yield.

13 C G/B Am F G C G



You a-lone are my heart's de-si-re and I long to wor-ship Thee.

And Can It Be That I Should Gain "Charles Wesley|Thomas Campbell, © Public Domain, 653638"

I Need Thee Every Hour "Annie Sherwood Hawks, © Public Domain, 653638"

As the Deer, "Martin Nystrom, © 1984, Universal Music - Brentwood Benson Publishing, 653638"

Our God Our Help "Isaac Watts|Patrick Wood, © 2016, 653638"

All I Have is Christ "Jordan Kaufflin, © 2008, Sovereign Grace praise (Admin. By Capitol CMG Publishing (Integrity Music [DC Cook])), 653638"

Congregational Prayer

Dennis Ohme

Offering Ourselves to God

Our God Our Help

Our God, our help in ages past
Our hope for years to come
Our shelter from the stormy blast
And our eternal home

A thousand ages in your sight
Are like an evening gone
Short as the watch that ends the night
Before the rising sun

Under the shadow of your throne
Your saints have dwelt secure
Sufficient is your arm alone
And our defense is sure

Time like an ever-rolling stream
Bears all its sons away
They fly forgotten as a dream
Dies at the opening day

Before the hills in order stood
Or earth received her frame
From everlasting you are God
To endless years the same

Our God our help in ages past
Our hope for years to come
O be our guard while troubles last
And our eternal home

*8:30 AM — Children ages 2-Middle School are now dismissed to Sunday School, if desired.
10:30 AM — Children ages 3-Kindergarten are now dismissed to Children's Church, if desired.*

Sermon

I Will Love My Neighbor by Developing Personal Contentment
Dr. Vincent Wood

"You shall not covet your neighbor's house; you shall not covet your neighbor's wife or his male servant or his female servant or his ox or his donkey or anything that belongs to your neighbor."
-Exodus 20:17

Sermon Notes

I. I will be _____.

A. I am thankful for _____ I am.

B. I am thankful for _____ God has _____ me.

II. I will _____ my _____.

A. I must _____ through their _____.

B. I must _____ in their _____.

Song of Commitment

All I Have is Christ

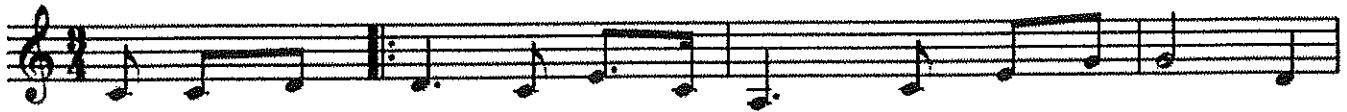

1. I once was lost in dark - est night, yet thought I knew the
 (2. But as I) ran my hell-bound race, in - dif - frent to the
 (3. Now, Lord, I) would be Yours a - lone, and live so all the might



way: the sin that prom - ised joy and life had led me to the
 cost. You looked up - on my help - less state and led me to the
 see the strength to fol - low Your com-mands could nev - er come from

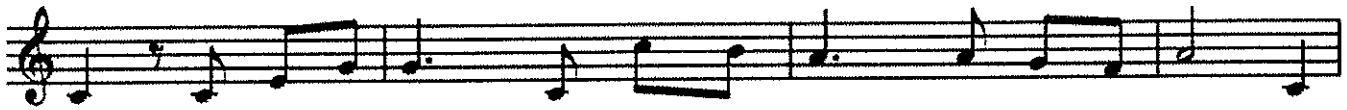

grave. I had no hope that You would own a reb - el to Your
 cross. And I be - held God's love dis - played: You suf - fered in my
 me. O Fa - ther, use my ran - somed life in an - y way You

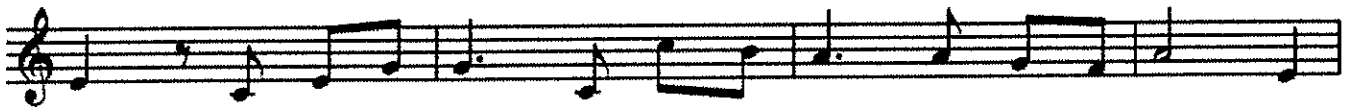

will, and if You had not loved me first I would re - fuse You
 place. You bore the wrath re - served for me. Now all I know is
 choose, and let my song for - ev - er be: my on - ly boast is

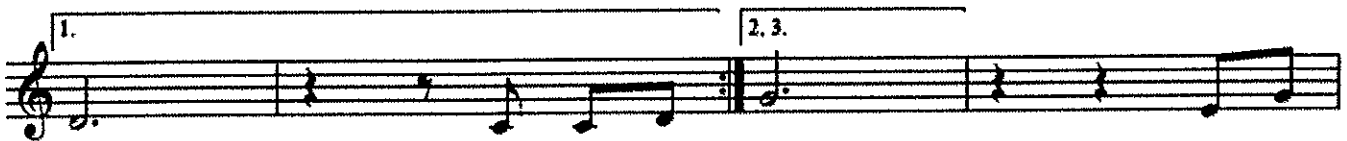

still. 2. But as I grace! Hal - le -
 You.



lu - - - jah! All I have is Christ! Hal - le -

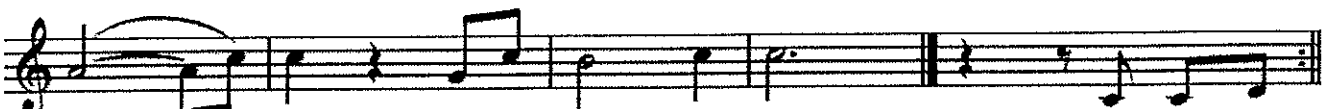

lu - - - jah! Je - sus is my life! 3. Now, Lord, I

Updates & Information

Attendance (10.27.19)	
8:30 AM	50
10:30 AM	115
Sunday School	52

Financials (10.27.19)	
Weekly Giving	\$11,333.00
YTD Giving	\$360,807.87
YTD Budgeted Expenses	\$355,202.69

Volunteers	This Sunday (11/10)	Next Sunday (11/17)
<i>Ushers — 8:30 AM 10:30 AM</i>	Gary Petersen Jerry Reath	Chris Oles Jerry Reath
<i>Counters</i>	Jerry Reath Paul Oles	Tyler MacPherson Tim Bupp
<i>Nursery — 8:30 AM</i>	Mary Oles Britney Wood	Margaret Ramage TBD
<i>Nursery — 10:30 AM</i>	Jeanie Richcreek Sarah Trask	Trena Ruhs Abby Hassinger
<i>Children's Worship</i>	Sue Palmer	Rob & Kayla Krebs

Please pray for...

Sister Church: Faith Reformed Presbyterian Quarryville, Dan Perrin
Missionaries: Kyria & Dean B. MTW, Central Asia
PPC Ministry: Young at Hearts

Providence Prayer Concerns:

Nancy Beam, Dorothy Foster (Judy Jackson's cousin), Barb Hetrick (Nathan Schmuck's mom), Judy Jackson, Judy McCoy

Homebound Members:

Kenny Burke*, Nancy Burnside, Bob Jury, Sara Kerchner, Betty McClure, Betty Pinkernell, Lois Ruppert, Connie Shade, Margaret Turner, Don Weigle, Betty Zeigler

Meet Kenny Burke: Kenny is a 72 year old widower who loves living at Pleasant Acres Nursing Center in East York. Though Kenny is confined to a wheel chair, it is his responsibility to care for the pet birds on his floor. Kenny enjoys playing cards and board games. He is also a sports enthusiast from Boston and a loyal fan of the Celtics, Red Sox, Giants, Bruins, and Notre Dame. Kenny's favorite talking point is his deceased wife Ellie who he looks forward to joining in Glory one day.

Email ppc@yorkpca.org to add or remove your name from the prayer list or to receive prayer-chain emails.

Announcements

Young at Hearts Luncheon



PPC's Young at Hearts group will be having a luncheon this Monday, December 11th here at the church at noon. Please see the sign up sheet on the bulletin board if you would like to attend.

Yard Sale Hot Dogs



We need donations for the Hot Dog Stand at the Yard Sale. We have a sign up sheet in the narthex where you can put your name next to the item(s) you will provide and deliver to the church building by Friday evening (Nov. 15th) before the day of the sale. Contact Russ Denning at rdenning@asoninc.com with any questions or for more details.

Congregational Meeting



The session of PPC is calling for a congregational meeting for December 1, 2019 immediately following the 10:30 am service. The purpose of the meeting is to discuss the 2020 budget, to approve the pastor's salary package for 2020, and to vote on Russ Denning's nomination for a second term on the session.

Missionary Cards



Christmas cards for our overseas missionaries can be found on the missionary table in the narthex. Feel free to take and sign a card! They are all ready to send, they just need a personal signature. If you take a card, please send it before November 24 so it has enough time to reach our overseas missionaries.

Belize Trip 2020!



PPC will be going to Belize again in 2020 July 4-11. The work will involve construction and VBS in Patchakan. If you are interested or have any questions, please contact Pastor Wood at vwood@yorkpca.org.

Nursery Ministry Opportunities



We are looking for folks who are willing to help care for our smallest members and friends during our Sunday AM services. Another opportunity would be cleaning the nursery during the week. Nursery cleaning would involve approximately an hour a week on a rotation basis. Please contact Darryl at dmacpherson@yorkpca.org or (717) 858-8060 with interest or questions.

Upcoming Events

Fall Yard Sale

The Fall Yard Sale is almost here! Saturday, November 16 is the big day. Please help us plan by adding your name to the time slots on the sign-up sheet in the narthex in which you will be able to be on site to help receive, sort, and price items. You can also sign-up to help on line through our website at www.york.pca.org.



For those donating items: We will NOT be able to accept non-flat screen TVs, mattresses, or box springs. Feel free to start bringing in items anytime after the second service on Sunday November 10. The cut-off date for items is Thursday, so please bring in your items BEFORE 7pm, November 14. If you have any questions, contact Darryl at dmacpherson@yorkpca.org. Thank you.

Winter Art Expo



Do you have a knack for or simply enjoy art? PPC will be having its second art show this year on December 7th from 2 to 5pm! Please email Patrick at ppc@yorkpca.org by November 30th if you would like to reserve a spot for your art or if you have any questions.

For Artists: All levels of skill and experience are welcome and all mediums are encouraged! If you do painting, sketching, photography, pottery, knitting, scrapbooking, wood working, or any other kind of artistry, we want to see it. Feel free to bring items to sell, or just to show off. Feel free to invite anyone you know from outside the church that would enjoy showing off their work

For Art Lovers: Come out for a fun night of artistic expression. Some pieces will be for sale, some will be for show, all will be for you to enjoy. Look around and have a chat with the various artists, creators, and enthusiasts. Feel free to invite friends and family for an artsy afternoon at PPC.

Free Car Care Course (UPDATE!)

Do you have problems with your car? Do you wish you knew how to check the basics of your car to prevent larger problems? Come and attend a FREE basic car course at PPC November 17th at noon! A local mechanic is offering his services to teach a beginners seminar in car maintenance. Whether you are an old hand at working on your car and would like a refresher or have never even looked under the hood of your car, all are welcome.



Missionaries We Support

Providence Presbyterian Church is blessed to be able to support both financially and prayerfully the following missionaries and ministries:

Worldwide Missionaries:

- ◆ Chuck & Barbara A. (MTW)*
- ◆ Dean & Kyria B. (MTW)
- ◆ Craig & Ree Coulbourne (MTW)
- ◆ Phil & Barb D. (MTW)
- ◆ Jamie & Jacki Gildard (MTW)
- ◆ Rob & Jenny Ilderton (MTW)
- ◆ Samy & Carol Foucachon (Global Outreach Mission)
- ◆ Tim & Barbara Yates (Friends of Chinese Reformed)
- ◆ Gordy & Grace Z. (Pioneers)

National Missionaries:

- ◆ Trip & Joy Beans, Reformed University Fellowship, Millersville University
- ◆ Cam Smith, Reformed University Fellowship, Penn State
- ◆ Richard Smith, RUF—International, Penn State
- ◆ Chris & Rebecca Knaebel, Mission to North America, Sarasota, FL
- ◆ Chuck & Nancy Snyder, Deaf Reformed Ministries, York, PA

Local Ministries:

- ◆ Good News Jail & Prison Ministry
- ◆ Human Life Services
- ◆ New Hope Ministries
- ◆ New Life for Girls
- ◆ Search Ministries
- ◆ LifePath Ministries

If you want to know more about our missionaries, detailed information and recent prayer letters can be found at the missionary kiosk. Pre-addressed and stamped cards are also available. Pick one up and send a cheerful note to a missionary today!



Ministry to Missionaries: Vince & Robin Wood minister to Michael & Robin McMahan, their assigned overseas MTW missionary family serving in Africa. Providence supports this vitally important work that Vince and Robin do and appreciate your prayers for the McMahans.

** MTW—Mission to the World, a ministry of the Presbyterian Church in America.*

Fall Sunday School (9/8~12/1)

Adult Sunday School — The Holy Spirit often seems like the most hidden and mysterious member of the Trinity, yet the Bible has much to say about Him! In this class we will examine the Scriptures seeking to understand the Spirit's personhood, work, and relationship to us.

Youth Sunday School — Classes are offered for all children from age 2 through middle school. See Darryl if you have questions.

Small Groups and Bible Studies at Providence

Bulletin Folders—Contact Larry at lmhughes155@msn.com

East York Home Fellowship—Contact Sue at spalmer85@gmail.com

Grandview at Shiloh Small Group—Contact George at geobon@comcast.net

Ladies Bible Study—Contact Shannon at shannonhawk@comcast.net

Men's Bible Study/Breakfast—Contact Chris at (717) 880-2441

Prayer Group—Contact Nancy at nedickey@juno.com

Saginaw Fellowship—Contact Nancy at nedickey@juno.com

Shiloh Family Community Group—Contact Jamilah at jamilahgregory@gmail.com

Women's Bible Study—Contact Kathy at kathyhassinger@gmail.com

Young Adults Small Group—Contact Noah at ntrask@yorkpca.org

Young Men's Mid-High School Bible Study—Contact Noah at ntrask@yorkpca.org

Young Women's Mid-High School Bible Study—Contact Sarah at sarah.coutts94@gmail.com

Contacts

Pastor	Dr. Vincent Wood	vwood@yorkpca.org
Pastoral Associate	Darryl MacPherson	dmacpherson@yorkpca.org
Director of Youth & Young Adults	Noah Trask	ntrask@yorkpca.org
Bookkeeper/ Office Manager	Jill Oles	joles@yorkpca.org
Administrative Assistant / Music Director	Patrick Wood	ppc@yorkpca.org / pwood@yorkpca.org

Elders—Tim Alleman, Jon Burke, Russ Denning, Jay Hassinger, Darryl MacPherson, Dennis Ohme, Rick Ramage.

Deacons—John Burnsworth, Doug Dickey (Treasurer), Tyler MacPherson, Gary Petersen, Nathan Smith

This Week at Providence

Sunday, November 10

- 8:30 AM Worship Service
- 9:00 AM Sunday School
- 10:30 AM Worship Service
- 12:00 PM Yard Sale Prep
- 6:00 PM Women's Design for Discipleship Group
- 6:00 PM C.R.E.W. Youth group

Monday, November 11

- 12:00 PM Young at Hearts Luncheon
- 6:30 PM Young Men's Bible Study
- 6:30 PM Young Women's Bible Study

Tuesday, November 12

- 7:00 PM Session Meeting

Wednesday, November 13

- 9:30 AM Helping Hands
- 7:00 PM Music Team Practice

Thursday, November 14

- 9:15 AM Ladies Bible Study
- 6:30 PM Prayer Meeting
- 7:00 PM Young Adults Small Group

Friday, November 15

- 8:30 AM Bulletin Folders
- 7:00 PM Women's Study Ligonier Prayer

Saturday, November 16

- 7:00 AM Yard Sale

Sunday, November 17

- 8:30 AM Worship Service
- 9:00 AM Sunday School
- 10:30 AM Worship Service
- 12:00 PM Free Car Course
- 6:00 PM Women's Design for Discipleship Group
- 6:00 PM C.R.E.W. Youth group

