Worship Guide
Believing through Grace, Part 1

For by grace are ye saved through faith; and that not of yourselves: it is the gift of God: Not of works, lest any man should boast. We are saved by grace and through faith. There is no other way than that of faith in Jesus Christ, the Christ of the Scriptures, Who was delivered for our transgressions and raised for our justification.

This is the clear testimony of Scripture throughout. For "as Moses lifted up the serpent in the wilderness, even so must the Son of Man be lifted up: That whosoever believeth in him should not perish, but have eternal life. For God so loved the world, that he gave his only begotten Son, that whosoever believeth in him should not perish, but have everlasting life." (John 3:14-16) "He that believeth on him is not condemned: but he that believeth not is condemned already, because he hath not believed in the name of the only begotten Son of God." (John 3:18) And again: "He that believeth on the Son has everlasting life: and he that believeth not the Son shall not see life; but the wrath of God abideth on him." (John 3:36)

When the Jews inquire of the Savior what work they must do in order to obtain the bread that never perishes, the Lord answers: "This is the work of God, that ye believe on him whom he hath sent." (John 6:29) And to Martha, the sister of Lazarus, the Lord addresses the marvelous words: "I am the resurrection, and the life: he that believeth in me, though he were dead, yet shall he live: And whosoever liveth and believeth in me shall never die. Believest thou this?" (John 11: 25, 26) Hence, when the kingdom of God is at hand, the summons goes forth: "Repent ye, and believe the gospel." (Mark 1:15) And the apostles go out into all the world with the message, "Believe in the Lord Jesus Christ, and thou shalt be saved." (Acts 16: 31) Paul is "not ashamed of the gospel of Christ: for it is the power of God unto salvation to every one that believeth." (Romans 1: 16) And "if thou shalt confess with thy mouth the Lord Jesus, and shalt believe in thine heart that God hath raised him from the dead, thou shalt be saved." (Romans 10:9) The sole way of salvation, according to the Scriptures, is faith in the Lord Jesus Christ, crucified and raised from the dead.

For by grace are ye saved through faith; and that not of yourselves: it is the gift of God: Not of works, lest any man should boast. For we are his workmanship, created in Christ Jesus unto good works, which God hath before ordained that we should walk in them. - Ephesians 2:8-10

Sermon Notes
The Life of the Gospel
Love Your Neighbor
Galatians 5:13-15

Use your freedom to serve through love, by…

I. Rejecting your fleshly foolishness: vv. 13

II. Remembering the law to love: vv. 14

III. Refusing to provoke in pride: vv. 15

Coming Up:
2/21/21 PM Service:
A Man After God's Heart
Vengeance Belongs to the Lord
1 Samuel 25:1-44
2/28/21 AM Service:
The Life of the Gospel
Walk by the Spirit
Galatians 5:16-17

Armor PCA Bible Church

The Lord's Day Morning
Sunday, February 21, 2021, 10:30 a.m.

The Reverend Mr. Jonathan Hunt, *Presiding*
Ruling Elder Mr. LeRoy Osborn, *Assisting*

The Welcome
The Prelude
The Call to Worship
Psalm 135:1-2
* **The Hymn of Praise** see bulletin
A Mighty Fortress
* **Prayer of Adoration and Confession of Sin** see bulletin
Deuteronomy 5:17; Lev. 24:17; Mark 10:19-21; Psalm 57:1
* **The Gospel Promise** see bulletin
Titus 3:4-7
* **The Response of Thanksgiving** see bulletin
Psalm 7:17
* **The Doxology**
The Pastoral Prayer
The Old Testament Reading
Exodus 7:1-13
The New Testament Reading
Revelation 19:11-21
The Prayer of Thanksgiving and Intercession
* **The Worship of God with Tithes and Offerings**
* **The Psalm of Preparation**
Psalm 9:1-10 - *I Now Will Give Wholehearted Thanks* Psalm 9A
Psalm 135:1-12 - *Hallelujah! Praise the LORD'S Name* Psalm 135A
The Prayer of Illumination
The Preaching of God's Word
The Life of the Gospel:
Love Your Neighbor
Galatians 5:13-15
* **The Hymn of Response** see bulletin
Let Us Love and Sing and Wonder
* **The Benediction**
* **The Gloria Patri**

* — Please stand, as you are able.

A Mighty Fortress

God is our refuge and our strength. - Psalm 46:1

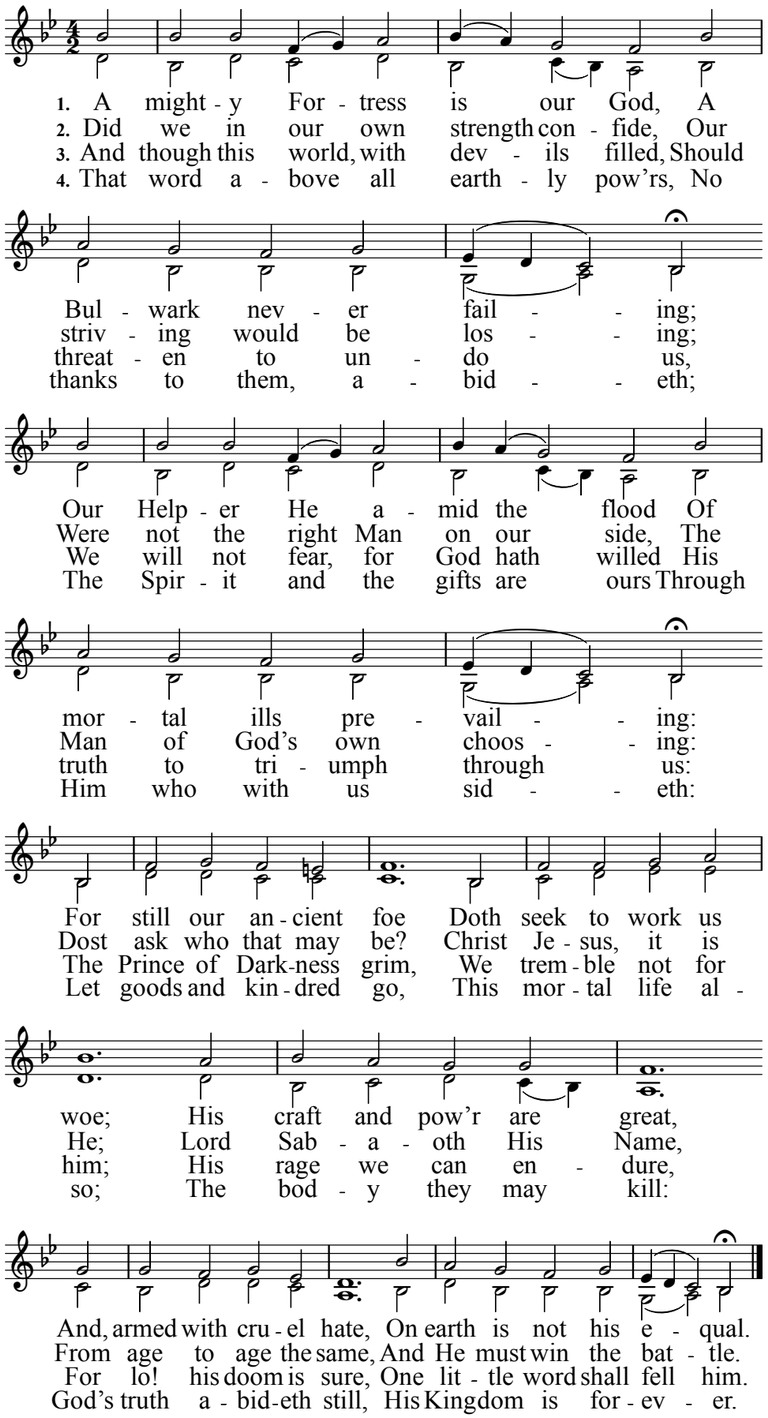

Martin Luther, 1529
Based on Psalm 46:1-11

EIN' FESTE BURG 88.88.66.668
CCLI #473612

The Reading of the Law

Deuteronomy 5:17; Lev. 24:17; Mark 10:19-21

You shall not murder.

Whoever takes a human life shall surely be put to death.

You know the commandments: 'Do not murder, Do not commit adultery, Do not steal, Do not bear false witness, Do not defraud, Honor your father and mother.'" And he said to him, "Teacher, all these I have kept from my youth." And Jesus, looking at him, loved him, and said to him, "You lack one thing: go, sell all that you have and give to the poor, and you will have treasure in heaven; and come, follow me."

The Confession of Sin

Psalm 57:1

Be merciful to me, O God, be merciful to me, for in you my soul takes refuge; in the shadow of your wings I will take refuge, till the storms of destruction pass by.

The Gospel Promise

Titus 3:4-7

But when the goodness and loving kindness of God our Savior appeared, he saved us, not because of works done by us in righteousness, but according to his own mercy, by the washing of regeneration and renewal of the Holy Spirit, whom he poured out on us richly through Jesus Christ our Savior, so that being justified by his grace we might become heirs according to the hope of eternal life.

The Response of Thanksgiving

Psalm 7:17

I will give to the LORD the thanks due to his righteousness, and I will sing praise to the name of the LORD, the Most High.

Let Us Love and Sing and Wonder

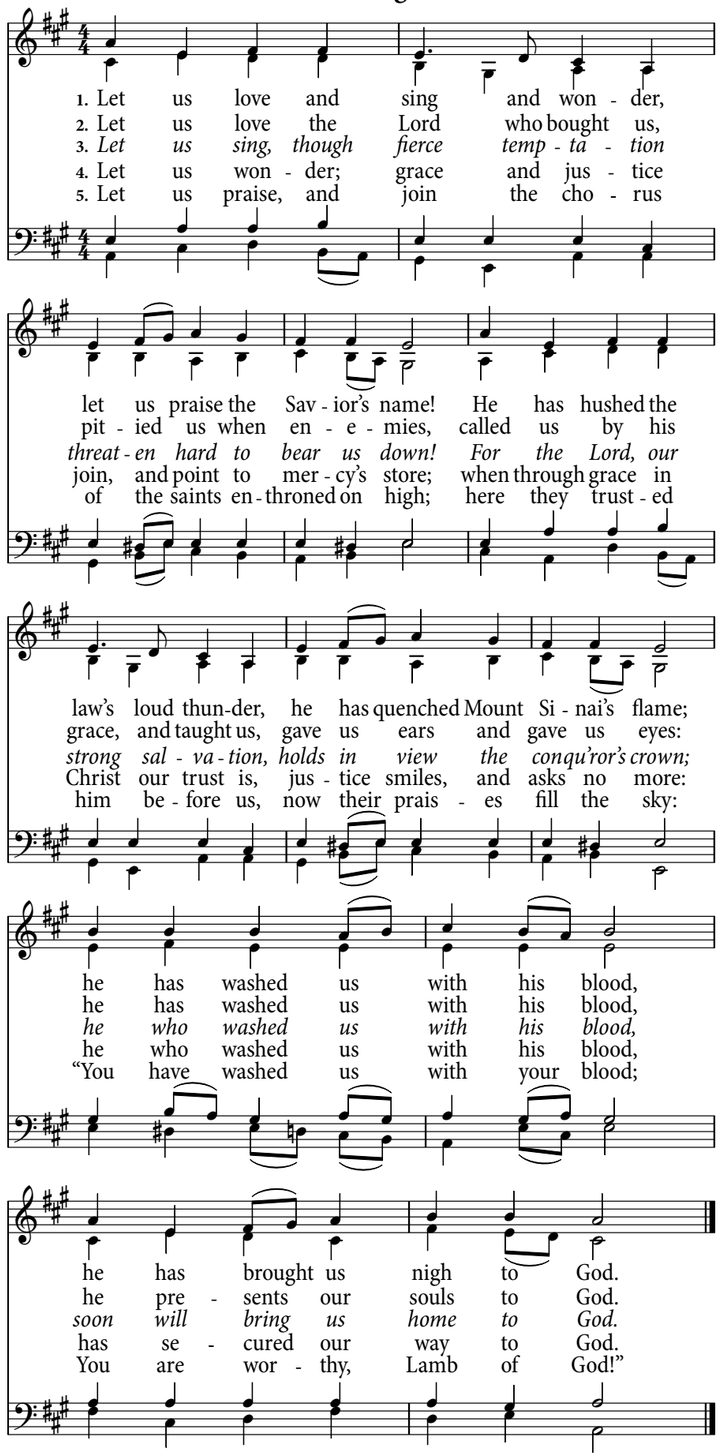

CCLI # 473612
John Newton, 1774

ALL SAINTS OLD 8.7.8.7.7.7.
Darmstadt Gesangbüch